Capo 2° case
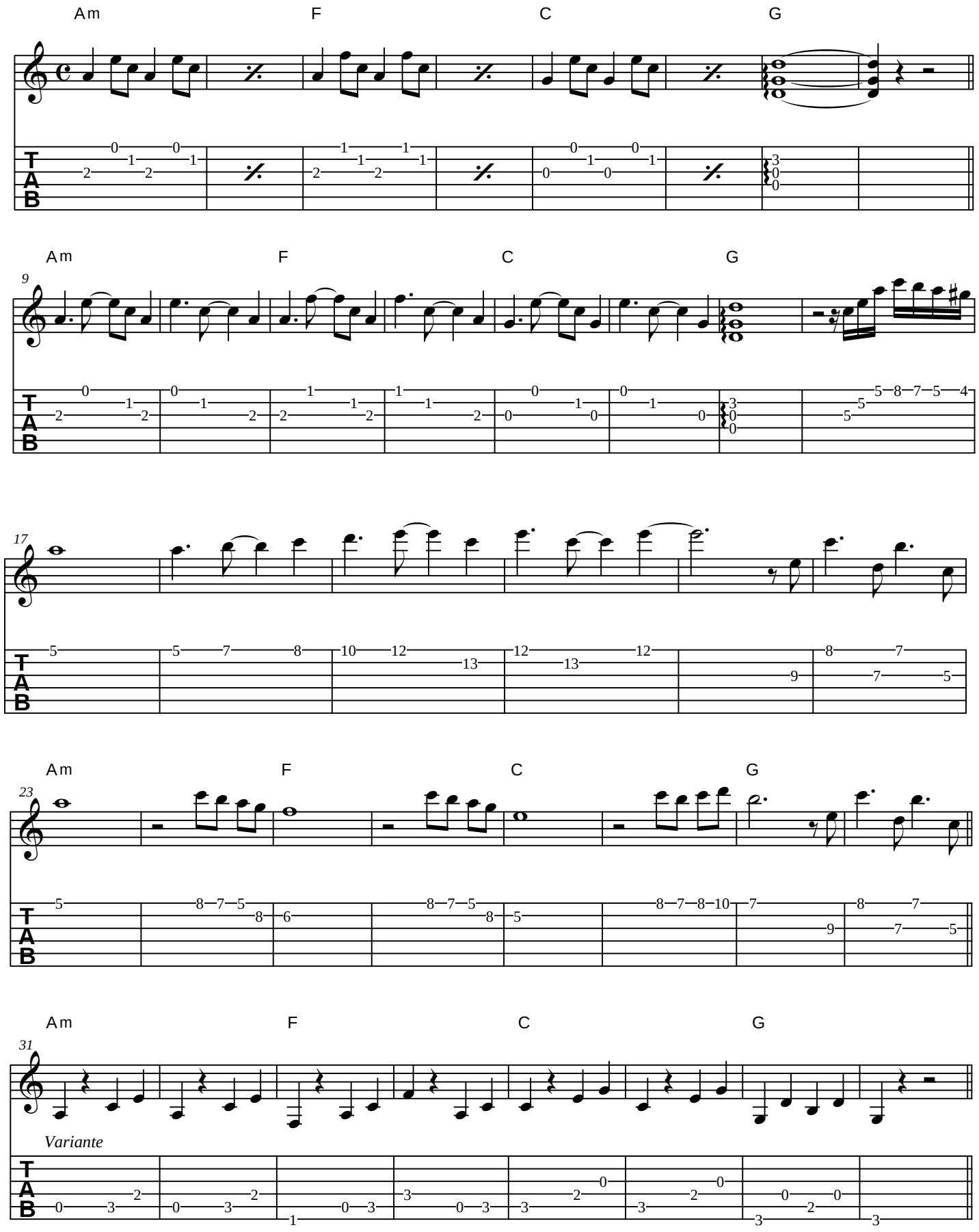
Despacito